

BENTON-FRANKLIN TITLE COMPANY

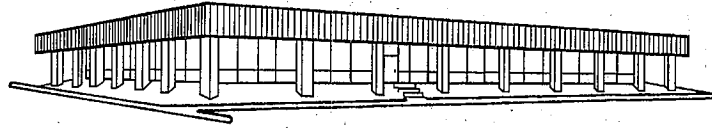

3315 WEST CLEARWATER AVENUE, SUITE 100, KENNEWICK, WA 99336
 TELEPHONE (509) 783-0661, TITLE FAX (509) 783-7880, ESCROW FAX (509) 783-2256, WEB SITE WWW.BFTITLE.COM

MORTGAGE REPORT

BENTON AND FRANKLIN COUNTIES

April 2009

<i>LENDER</i>	<i>VOLUME</i>	<i>NO. OF LOANS</i>
Arboretum Mortgage	\$ 4,112,150.00	21
AmericanWest Bank	\$ 2,064,676.00	15
Bank of America	\$ 15,346,094.00	25
Banner Bank	\$ 11,758,796.00	42
Baker Boyer Bank	\$ 908,655.00	3
Boeing Employee's Credit Union	\$ 545,900.00	4
Bank of Whitman	\$ 3,719,055.00	13
Bank of the West	\$ 544,445.00	5
Community First Bank	\$ 5,603,983.00	15
CitiMortgage	\$ 476,500.00	2
Cobalt Mortgage	\$ 3,921,369.00	17
Countrywide Bank	\$ 5,523,474.00	32
Desert Canyon Mortgage	\$ 1,913,933.00	11
Eagle Home Mortgage	\$ 266,600.00	1
First Tennessee Bank	\$ 270,684.00	1
Gesa Credit Union	\$ 8,207,028.00	61
Global Credit Union	\$ 1,199,396.00	8
GMAC Mortgage	\$ 387,654.00	3
Golf Savings Bank	\$ 17,370,209.00	100
Homestreet Bank	\$ 64,000.00	1
Hapo Community Credit Union	\$ 4,493,753.00	37
Home Loan Center	\$ 397,900.00	2
Innovative Mortgage	\$ 139,900.00	1
JPMorgan Chase Bank	\$ 37,834,893.00	22
KeyBank	\$ 1,074,500.00	1
Kennewick Community Federal	\$ 133,589.00	1
Merrill Lynch Credit Corp.	\$ 221,921.00	1
MetLife Home Loans	\$ 5,120,996.00	28
National City Mortgage	\$ 1,238,131.00	10
Numerica Credit Union	\$ 740,846.00	7
Northwest Farm Credit Services	\$ 299,000.00	2
Northwest Pacific Mortgage	\$ 56,500.00	1
Rivercrest Mortgage	\$ 1,046,730.00	4

SECU Credit Union	\$ 289,637.00	6
Suntrust Mortgage	\$ 310,622.00	2
Sierra Pacific Mortgage	\$ 2,002,344.00	11
Sterling Savings Bank	\$ 485,000.00	3
USAA Federal Savings Bank	\$ 1,114,434.00	8
US Bank	\$ 5,333,740.00	36
Wells Fargo Bank	\$ 41,375,527.00	218
Washington State Employee's	\$ 119,500.00	2
Washington State Housing	\$ 15,500.00	2
Washington Trust Bank	\$ 1,042,300.00	8
Yakima Federal Savings	\$ 3,616,200.00	30
All others	\$ 95,876,501.00	221
TOTAL	\$ 287,988,565.00	1,054

***** The information provided in this report is taken directly from the recorded loan documents as of their date of recording. We currently track 125 lenders, and if you have a specific lender you would like included in our report, just let us know.**

Thank you