

BENTON-FRANKLIN TITLE COMPANY

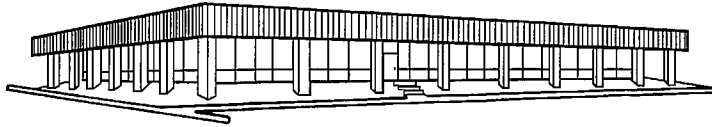

3315 WEST CLEARWATER AVENUE, SUITE 100, KENNEWICK, WA 99336
TELEPHONE (509) 783-0661, TITLE FAX (509) 783-7880, ESCROW FAX (509) 783-2256, WEB SITE WWW.BFTITLE.COM

MORTGAGE REPORT

BENTON AND FRANKLIN COUNTIES September 2009

<i>LENDER</i>	<i>VOLUME</i>	<i>NO. OF LOANS</i>
AmericanWest Bank	\$ 1,165,415.00	8
Bank of America	\$ 23,115,759.00	59
Banner Bank	\$ 7,089,472.00	29
Baker Boyer Bank	\$ 1,650,581.00	2
Boeing Employees CU	\$ 169,050.00	2
Bank of Whitman	\$ 880,700.00	4
Bank Reale	\$ 454,104.00	1
Bank of the West	\$ 781,287.00	6
CitiBank	\$ 100,000.00	1
Cherry Creek Mortgage	\$ 239,478.00	2
Community First Bank	\$ 4,822,209.00	19
CLS Mortgage	\$ 402,000.00	1
Cobalt Mortgage	\$ 2,720,275.00	17
Columbia River Bank	\$ 100,000.00	1
Countrywide Bank	\$ 133,933.00	1
Desert Canyon Mortgage	\$ 1,100,094.00	7
First Tennessee Bank	\$ 124,100.00	1
Gesa Credit Union	\$ 7,371,530.00	70
Global Credit Union	\$ 2,691,470.00	17
GMAC Mortgage	\$ 302,835.00	2
Golf Savings Bank	\$ 13,045,941.00	75
Homestreet Bank	\$ 130,000.00	1
Hapo Community Credit Union	\$ 3,161,769.00	30
Innovative Mortgage	\$ 263,535.00	2
JPMorgan Chase Bank	\$ 2,681,189.00	18
KeyBank	\$ 1,779,723.00	11
Kennewick Community Federal	\$ 282,642.00	4
Merrill Lynch Credit	\$ 58,500.00	1
MetLife Home Loans	\$ 3,302,961.00	21
National City Mortgage	\$ 147,640.00	2
Numerica Credit Union	\$ 342,200.00	6
Northwest Farm Credit Services	\$ 7,351,000.00	4
Quantum Mortgage	\$ 304,750.00	2

Rivercrest Mortgage	\$ 190,000.00	1
SECU Credit Union	\$ 60,100.00	2
Suntrust Mortgage	\$ 682,690.00	4
Sierra Pacific Mortgage	\$ 230,800.00	2
Sterling Savings Bank	\$ 343,500.00	5
USAA Federal Savings Bank	\$ 2,300,133.00	8
US Bank	\$ 6,646,005.00	40
Wells Fargo Bank	\$ 24,113,260.00	145
Washington Mutual Bank	\$ 43,900.00	1
Washington State Employee's	\$ 60,000.00	1
Washington State Housing	\$ 18,932.00	3
Washington Trust Bank	\$ 1,736,900.00	6
Yakima Federal Savings	\$ 3,550,630.00	24
All others	\$ 39,022,623.00	163
TOTAL	\$ 167,647,615.00	833

***** The information provided in this report is taken directly from the recorded loan documents as of their date of recording. We currently track 125 lenders, and if you have a specific lender you would like included in our report, just let us know.**

Thank you