

BENTON-FRANKLIN TITLE COMPANY

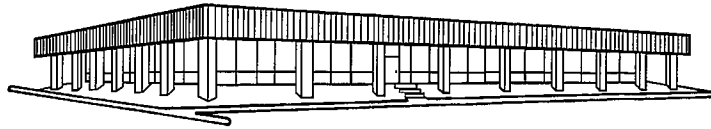

3315 WEST CLEARWATER AVENUE, SUITE 100, KENNEWICK, WA 99336
TELEPHONE (509) 783-0661, TITLE FAX (509) 783-7880, ESCROW FAX (509) 783-2256, WEB SITE WWW.BFTITLE.COM

MORTGAGE REPORT

BENTON AND FRANKLIN COUNTIES October 2009

<i>LENDER</i>	<i>VOLUME</i>	<i>NO. OF LOANS</i>
Arboretum Mortgage	\$ 806,025.00	6
AmericanWest Bank	\$ 681,700.00	5
Bank of America	\$ 28,651,247.00	52
Banner Bank	\$ 4,886,561.00	21
Baker Boyer Bank	\$ 250,000.00	1
Boeing Employees CU	\$ 261,500.00	2
Bank of Whitman	\$ 899,025.00	5
Bank Reale	\$ 550,000.00	2
Bank of the West	\$ 965,299.00	8
Cherry Creek Mortgage	\$ 400,630.00	2
Community First Bank	\$ 1,597,471.00	15
CitiMortgage	\$ 721,251.00	4
Cobalt Mortgage	\$ 1,973,430.00	12
Columbia River Bank	\$ 36,847.00	1
Desert Canyon Mortgage	\$ 1,585,636.00	9
Eagle Home Mortgage	\$ 247,500.00	2
Gesa Credit Union	\$ 7,563,428.00	61
Global Credit Union	\$ 2,527,229.00	15
GMAC Mortgage	\$ 531,541.00	4
Golf Savings Bank	\$ 17,263,209.00	103
Homestreet Bank	\$ 243,329.00	2
Hapo Community Credit Union	\$ 2,540,753.00	32
Home Loan Center	\$ 282,000.00	2
Inland Northwest Bank	\$ 250,381.00	1
Innovative Mortgage	\$ 404,550.00	2
JPMorgan Chase Bank	\$ 3,684,686.00	26
KeyBank	\$ 130,409,327.00	10
Lyndsey Home Mortgage	\$ 159,594.00	1
MetLife Home Loans	\$ 4,161,401.00	25
National City Bank	\$ 161,986.00	1
National City Mortgage	\$ 86,860.00	1
Numerica Credit Union	\$ 224,800.00	1
Northwest Pacific Mortgage	\$ 288,000.00	1

Northwest Farm Credit Services	\$ 250,000.00	1
Rivercrest Mortgage	\$ 494,140.00	2
SECU Credit Union	\$ 176,000.00	3
Suntrust Mortgage	\$ 857,805.00	5
Sierra Pacific Mortgage	\$ 948,009.00	5
Sterling Savings Bank	\$ 209,500.00	1
USAA Federal Savings Bank	\$ 1,796,507.00	10
US Bank	\$ 6,507,922.00	37
Wells Fargo Bank	\$ 30,985,460.00	177
Wells Fargo Financial	\$ 25,000.00	1
Washington Mutual	\$ 21,400.00	1
Washington State Housing	\$ 18,822.00	3
Washington Trust Bank	\$ 445,969.00	5
Yakima Federal Savings	\$ 5,734,336.00	29
All others	\$ 28,746,384.00	256
TOTAL	\$ 292,514,450.00	972

***** The information provided in this report is taken directly from the recorded loan documents as of their date of recording. We currently track 125 lenders, and if you have a specific lender you would like included in our report, just let us know.**

Thank you