

# BENTON- FRANKLIN TITLE COMPANY

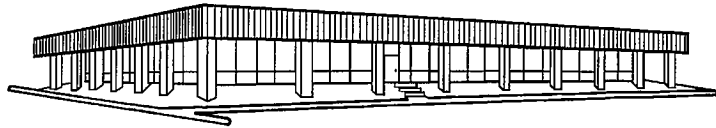

3315 WEST CLEARWATER AVENUE, SUITE 100, KENNEWICK, WA 99336  
TELEPHONE (509) 783-0661, TITLE FAX (509) 783-7880, ESCROW FAX (509) 783-2256, WEB SITE WWW.BFTITLE.COM

## MORTGAGE REPORT

### BENTON AND FRANKLIN COUNTIES

June 2009

<i>LENDER</i>	<i>VOLUME</i>	<i>NO. OF LOANS</i>
Arboretum Mortgage	\$ 946,951.00	6
AmericanWest Bank	\$ 2,746,555.00	21
Bank of America	\$ 42,046,613.00	57
Banner Bank	\$ 8,422,173.00	49
Baker Boyer Bank	\$ 284,000.00	2
Bank of Whitman	\$ 5,612,750.00	10
Bank Reale	\$ 1,065,000.00	2
Bank of the West	\$ 30,000.00	1
Boeing Employees Credit Union	\$ 282,450.00	3
Community First Bank	\$ 5,619,859.00	27
CitiMortgage	\$ 368,000.00	2
CLS Mortgage	\$ 11,099.00	1
Cobalt Mortgage	\$ 2,480,583.00	15
Desert Canyon Mortgage	\$ 665,084.00	4
Eagle Home Mortgage	\$ 462,444.00	2
First Franklin Financial	\$ 237,000.00	1
Gesa Credit Union	\$ 17,730,499.00	98
Global Credit Union	\$ 2,219,388.00	13
GMAC Mortgage	\$ 641,101.00	3
Golf Savings Bank	\$ 24,658,747.00	137
Hapo Community Credit Union	\$ 4,176,236.00	37
Home Loan Center	\$ 314,241.00	2
Innovative Mortgage	\$ 837,000.00	4
JPMorgan Chase Bank	\$ 2,359,418.00	15
KeyBank	\$ 822,495.00	9
Kennewick Community Federal	\$ 219,186.00	2
Merrill Lynch Credit Corp.	\$ 340,000.00	2
MetLife Home Loans	\$ 9,551,212.00	50
National City Mortgage	\$ 2,027,149.00	14
Numerica Credit Union	\$ 334,000.00	4
Northwest Farm Credit Services	\$ 220,903,086.00	14
Northwest Pacific Mortgage	\$ 791,862.00	5
Quantum Mortgage	\$ 355,850.00	2

Rivercrest Mortgage	\$ 131,000.00	1
SECU Credit Union	\$ 348,567.00	9
Suntrust Mortgage	\$ 690,459.00	3
Sierra Pacific Mortgage	\$ 572,384.00	3
Sterling Savings Bank	\$ 1,986,181.00	12
USAA Federal Savings Bank	\$ 1,380,611.00	8
US Bank	\$ 11,286,263.00	40
Wachovia Mortgage	\$ 296,200.00	2
Washington State Employee's	\$ 430,616.00	3
Washington State Housing	\$ 4,300.00	1
Washington Trust Bank	\$ 1,098,160.00	3
Wells Fargo Bank	\$ 37,650,781.00	218
Wells Fargo Financial	\$ 100,000.00	1
Yakima Federal Savings	\$ 4,905,183.00	31
All others	\$ 59,172,380.00	254
<b>TOTAL</b>	<b>\$ 479,615,116.00</b>	<b>1,203</b>

**\*\*\* The information provided in this report is taken directly from the recorded loan documents as of their date of recording. We currently track 125 lenders, and if you have a specific lender you would like included in our report, just let us know.**

**Thank you**