

BENTON-FRANKLIN TITLE COMPANY

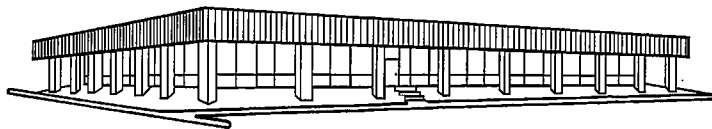

3315 WEST CLEARWATER AVENUE, SUITE 100, KENNEWICK, WA 99336
TELEPHONE (509) 783-0661, TITLE FAX (509) 783-7880, ESCROW FAX (509) 783-2256, WEB SITE WWW.BFTITLE.COM

MORTGAGE REPORT

BENTON AND FRANKLIN COUNTIES

July 2009

<i>LENDER</i>	<i>VOLUME</i>	<i>NO. OF LOANS</i>
Arboretum Mortgage	\$ 1,896,040.00	11
AmericanWest Bank	\$ 2,559,720.00	15
Bank of America	\$ 47,131,059.00	79
Banner Bank	\$ 8,091,877.00	28
Baker Boyer Bank	\$ 1,250,000.00	1
Bank of Whitman	\$ 2,468,470.00	8
Bank of the West	\$ 1,128,123.00	7
Boeing Employees Credit Union	\$ 108,000.00	1
Cherry Creek Mortgage	\$ 296,373.00	2
Community First Bank	\$ 4,602,493.00	22
CitiMortgage	\$ 365,575.00	4
Cobalt Mortgage	\$ 2,618,335.00	18
Columbia Trust Bank	\$ 163,788.00	1
Countrywide Bank	\$ 110,000.00	1
Desert Canyon Mortgage	\$ 1,178,618.00	8
Eagle Home Mortgage	\$ 433,906.00	2
Gesa Credit Union	\$ 5,123,544.00	61
Global Credit Union	\$ 2,537,774.00	16
GMAC Mortgage	\$ 188,237.00	1
Golf Savings Bank	\$ 16,149,538.00	93
Hapo Community Credit Union	\$ 2,076,645.00	32
Innovative Mortgage	\$ 318,100.00	1
JPMorgan Chase Bank	\$ 602,948,378.00	19
KeyBank	\$ 978,037.00	8
Kennewick Community Federal	\$ 596,623.00	5
Merrill Lynch Credit Corp.	\$ 106,000.00	1
MetLife Home Loans	\$ 4,191,437.00	28
National City Mortgage	\$ 999,897.00	6
Numerica Credit Union	\$ 364,036.00	4
Northwest Farm Credit Services	\$ 65,457,400.00	4
Quantum Mortgage	\$ 493,000.00	3
Rivercrest Mortgage	\$ 495,200.00	2
Seattle Savings Bank	\$ 122,735.00	1

SECU Credit Union	\$ 132,488.00	3
Suntrust Mortgage	\$ 1,358,902.00	6
Sierra Pacific Mortgage	\$ 194,750.00	1
Sterling Savings Bank	\$ 1,900,678.00	12
USAA Federal Savings Bank	\$ 2,649,940.00	12
US Bank	\$ 11,893,143.00	45
Washington State Employee's	\$ 365,788.00	3
Washington State Housing	\$ 19,800.00	3
Washington Trust Bank	\$ 1,784,425.00	10
Wells Fargo Bank	\$ 29,754,109.00	179
Yakima Federal Savings	\$ 6,672,105.00	39
All others	\$ 52,421,956.00	201
TOTAL	\$ 886,697,042.00	1,004

***** The information provided in this report is taken directly from the recorded loan documents as of their date of recording. We currently track 125 lenders, and if you have a specific lender you would like included in our report, just let us know.**

Thank you