

BENTON-FRANKLIN TITLE COMPANY

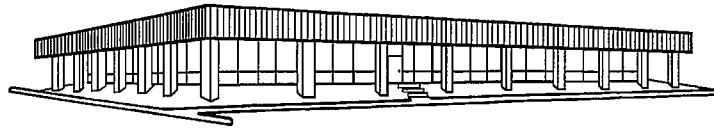

3315 WEST CLEARWATER AVENUE, SUITE 100, KENNEWICK, WA 99336
TELEPHONE (509) 783-0661, TITLE FAX (509) 783-7880, ESCROW FAX (509) 783-2256, WEB SITE WWW.BFTITLE.COM

MORTGAGE REPORT

BENTON AND FRANKLIN COUNTIES

August 2009

| <i>LENDER</i> | <i>VOLUME</i> | <i>NO. OF LOANS</i> |
|--------------------------------|------------------|---------------------|
| Arboretum Mortgage | \$ 1,523,567.00 | 8 |
| AmericanWest Bank | \$ 2,318,028.00 | 16 |
| Bank of America | \$ 13,261,639.00 | 54 |
| Banner Bank | \$ 8,187,733.00 | 29 |
| Bank of Whitman | \$ 5,898,604.00 | 9 |
| Bank Reale | \$ 750,000.00 | 1 |
| Bank of the West | \$ 257,464.00 | 4 |
| Cherry Creek Mortgage | \$ 225,290.00 | 1 |
| Community First Bank | \$ 3,140,244.00 | 14 |
| CitiMortgage | \$ 638,593.00 | 5 |
| Cobalt Mortgage | \$ 4,161,310.00 | 27 |
| Countrywide Bank | \$ 340,494.00 | 2 |
| Desert Canyon Mortgage | \$ 1,660,567.00 | 9 |
| Eagle Home Mortgage | \$ 259,190.00 | 2 |
| Gesa Credit Union | \$ 12,986,797.00 | 52 |
| Global Credit Union | \$ 1,868,465.00 | 12 |
| GMAC Mortgage | \$ 243,512.00 | 2 |
| Golf Savings Bank | \$ 17,526,490.00 | 100 |
| Hapo Community Credit Union | \$ 3,260,810.00 | 34 |
| Horizon Credit Union | \$ 106,100.00 | 2 |
| Innovative Mortgage | \$ 303,200.00 | 1 |
| JPMorgan Chase Bank | \$ 2,215,462.00 | 18 |
| KeyBank | \$ 69,265,163.00 | 11 |
| Kennewick Community Federal | \$ 224,405.00 | 5 |
| MetLife Home Loans | \$ 3,222,532.00 | 21 |
| National City Mortgage | \$ 639,072.00 | 5 |
| Numerica Credit Union | \$ 226,616.00 | 3 |
| Northwest Farm Credit Services | \$ 6,643,100.00 | 4 |
| SECU Credit Union | \$ 175,314.00 | 4 |
| Suntrust Mortgage | \$ 1,174,604.00 | 7 |
| Sierra Pacific Mortgage | \$ 540,300.00 | 3 |
| Sterling Savings Bank | \$ 761,914.00 | 6 |
| USAA Federal Savings Bank | \$ 1,121,417.00 | 6 |

| | | |
|-----------------------------|--------------------------|------------|
| US Bank | \$ 8,791,860.00 | 50 |
| Wells Fargo Bank | \$ 25,346,622.00 | 148 |
| Washington State Employee's | \$ 65,000.00 | 1 |
| Washington State Housing | \$ 15,032.00 | 2 |
| Washington Trust Bank | \$ 2,198,585.00 | 9 |
| Yakima Federal Savings | \$ 5,916,412.00 | 37 |
| All others | \$ 30,204,466.00 | 184 |
| TOTAL | \$ 237,665,973.00 | 908 |

***** The information provided in this report is taken directly from the recorded loan documents as of their date of recording. We currently track 125 lenders, and if you have a specific lender you would like included in our report, just let us know.**

Thank you